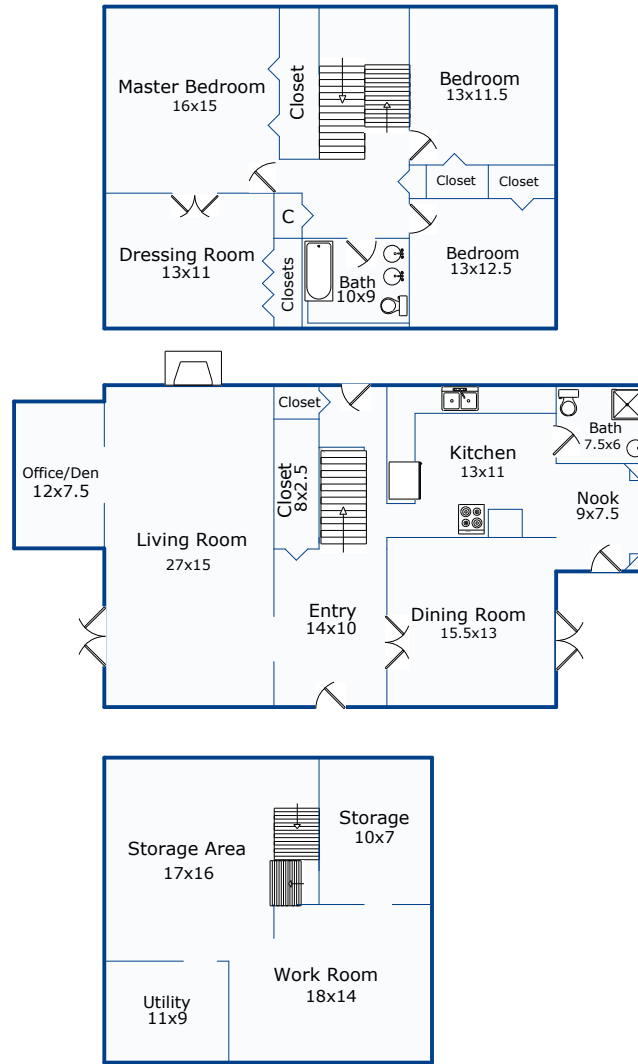

SKETCH/AREA TABLE ADDENDUM

SUBJECT

Property Address	3330 NE Glisan St		
City	Portland	County	Multnomah
		State	OR
Zip	97232		
Borrower			
Lender/Client			
Appraiser Name			

IMPROVEMENTS SKETCH

Comments:

AREA CALCULATIONS

Scale: 1 = 17

AREA CALCULATIONS SUMMARY			
Code	Description	Net Size	Net Totals
GLA1	First Floor	1376.0	
	Second Floor	1140.0	
	Basement	783.0	3299.0
Net LIVABLE Area		(rounded)	3299

LIVING AREA BREAKDOWN			
Breakdown			Subtotals
First Floor			
40.0	x	12.0	480.0
48.0	x	2.0	98.4
1.5	x	48.0	69.6
13.0	x	56.0	728.0
Second Floor			
40.0	x	28.5	1140.0
Basement			
29.0	x	27.0	783.0
6 Items		(rounded)	3299